

• PREMIUM BLUE BOARD • RANDOM CUT PIECES • LINEN FINISH •



Cobble Hill

2024
INTERNATIONAL
CATALOGUE



PUZZLE ACCESSORIES

OUR PUZZLE ACCESSORIES HAVE MULTI-LINGUAL PACKAGING, WITH ENGLISH, FRENCH, SPANISH, GERMAN AND ITALIAN INSTRUCTIONS. UNLIKE OUR PUZZLES, WHICH ARE MADE IN AMERICA, DUE TO MANUFACTURING CONSIDERATIONS THE PUZZLE MAT, SORTERS, AND GLUE ARE MADE IN CHINA.



53701 PUZZLE GLUE

- GOES ON WHITE (EASIER TO SEE COVERAGE) BUT DRIES CLEAR
- 6 OZ. BOTTLES (MORE THAN ENOUGH FOR TWO 1000 PC)
- SPREADER INCLUDED
- 12 BOTTLES IN PDQ
- DIMENSIONS OF TRAY: 11.17 cm (W) X 26.92 cm (D)
- AGES 8+

53700 PUZZLE ROLL AWAY MAT

- SIZED FOR 1000PC, 500PC, AND 275PC PUZZLES
- BOX DESIGNED TO BE SHELVED HORIZONTALLY OR VERTICALLY
- DIMENSIONS OF MAT: 77.47 cm X 119.38 cm
- DIMENSIONS OF BOX: 45.72 cm (W) X 22.22 cm (H) X 10.79 cm (D)



53702 PUZZLE SORTING TRAYS

- NESTING TRAYS THAT ARE COMPACT FOR STORAGE
- UNIQUE SIEVE-LIKE BOTTOM HELPS FILTER EXCESS PUZZLE DUST
- DIMENSIONS: 22.22 cm (W) X 20.95 cm (H) X 10.79 cm (D)

D-CH24 NEW FLOOR DISPLAY

- SIZED FOR 2000, 1000, 500, 350, 275 PIECES
- DIMENSIONS: 31.75 cm (W) X 152.4 cm (H) X 53.34 cm (D)
- HOLDS 25 PUZZLES (OR 12 X 2000 PC PUZZLES)
- FREE WITH PURCHASE OF 48 PUZZLES.





Cobble Hill
2000+ PUZZLES



49004
MAD HATTER'S TEA PARTY
 ©COBBLE HILL PUZZLE COMPANY LTD.



49003
CANDY STORE
 ©COBBLE HILL PUZZLE COMPANY LTD.



49001
RAINBOW
 ©SHELLEY DAVIES



49005
ROCKY MOUNTAIN HIGH
 ©MARK KEATHLEY | J.Q. LICENSING LLC



49016
RED-ROOFED CABIN
 ©EVA NIKOLSKAIA | J.Q. LICENSING LLC



49007
CORAL SEA
 ©DAVID PENFOUND



49017
TILEWORK
 ©BARBARA BEHR | BLUE SKY ART & DESIGN



49011
BUTTERFLIES AND BLOSSOMS
 ©JANE SHASKY



49010
FOUR SQUARE QUILT BLOCKS
 ©COBBLE HILL PUZZLE COMPANY LTD



49014
VROOM VROOM
 ©MARY LAKE-TOMPSON



49018
IT'S DOG'S LIFE
 ©GREG AND COMPANY LLC



49012
THE FOUR SEASONS
 ©JANET STEVER | PORTERFIELD'S FINE ART LICENSING



49008
ANTON SEDER
 BY ANTON SEDER (1850-1916)



49002
ADVENTURE STORYTIME
 ©COBBLE HILL PUZZLE COMPANY LTD



49006
NATIONAL PARKS OF THE UNITED STATES
 BY COBBLE HILL PUZZLE COMPANY LTD



49015
HUMMINGBIRDS OF NORTH AMERICA
 ©WANDA MUHM | ANSADA LICENSING GROUP



49013
FIELD SONG
 ©GREG AND COMPANY LLC



49012
THE FOUR SEASONS
 ©JANET STEVER | PORTERFIELD'S FINE ART LICENSING

Cobble Hill
1000+ PUZZLES



40085
BUTTERFLY GARDEN
 ©BARBARA BEHR | BLUE SKY ART & DESIGN



40082
EXTRAVAGANZA
 ©PEGGY DAVIS | PORTERFIELD'S FINE ART LICENSING



40083
FRUITS AND FLUTTERBIES
 ©BARBARA BEHR | BLUE SKY ART & DESIGN



40136
SAVE THE BEES
 ©JANE SHASKY



40024
COMFORTABLE RAINBOW
 ©COBBLE HILL PUZZLE COMPANY LTD.



40047
GRANDMA'S QUILTS
 ©COBBLE HILL PUZZLE COMPANY LTD.



40048
COMMON QUILT BLOCKS
 ©COBBLE HILL PUZZLE COMPANY LTD.



40226
SEW HAPPY
 ©COBBLE HILL PUZZLE COMPANY LTD.



40258
HERB GARDEN
 ©JANE SHASKY *New!*



40052
TARTANS OF SCOTLAND
 ©COBBLE HILL PUZZLE COMPANY LTD.



40091 BY PERMISSION
COUNTRY DIARY QUILT
 ©ROWENA STOTT (DESIGNS) LTD. AND LILYVIG LTD.



40053
STAR QUILT SEASONS
 ©COBBLE HILL PUZZLE COMPANY LTD.



40050
50 STATES QUILT BLOCKS
 ©COBBLE HILL PUZZLE COMPANY LTD.



40086
CACTUS GARDEN
 ©BARBARA BEHR | BLUE SKY ART & DESIGN



40087
SUCCULENT GARDEN
 ©COBBLE HILL PUZZLE COMPANY LTD.



40081
PLENTY OF YARN
 ©COBBLE HILL PUZZLE COMPANY LTD.



40051
SCANDI CHICKEN QUILT
 ©COBBLE HILL PUZZLE COMPANY LTD.



40075
HOME SWEET HOME
 ©COBBLE HILL PUZZLE COMPANY LTD.



40046
RAINBOW CAT QUILT
 ©COBBLE HILL PUZZLE COMPANY LTD.



40049
TWELVE DAYS OF CHRISTMAS QUILT
 ©COBBLE HILL PUZZLE COMPANY LTD.



40262
QUILT COUNTRY
 ©DEB STRAIN *New!*



40022
BACK TO SCHOOL
©SHELLEY DAVIES



40265
FOUND ALPHABET
©SHELLEY DAVIES *New!*



40271
NORTHWEST STONES
©COBBLE HILL PUZZLE COMPANY LTD. *New!*



40270
SOUTHWEST STONES
©COBBLE HILL PUZZLE COMPANY LTD. *New!*



40062
COLOURFUL RAINBOW
©SHELLEY DAVIES



40042
SEWING NOTIONS
©SHELLEY DAVIES



40098
DOLLIES
©SHELLEY DAVIES



40041
BEACH SCENE
©SHELLEY DAVIES



40044
CATSVILLE
©SHELLEY DAVIES



40045
DOGTOWN
©SHELLEY DAVIES



40097
MARVELOUS MINERALS
©ABIGAIL KRAMER



40073
LUGGAGE
©BARBARA BEHR | BLUE SKY ART & DESIGN



40055
PINK
©SHELLEY DAVIES



40056
RED
©SHELLEY DAVIES



40057
ORANGE
©SHELLEY DAVIES



40058
YELLOW
©SHELLEY DAVIES



40059
GREEN
©SHELLEY DAVIES



40060
BLUE
©SHELLEY DAVIES



40061
PURPLE
©SHELLEY DAVIES



40043
BLACK AND WHITE: ANIMALS
©SHELLEY DAVIES



40092 BY PERMISSION
COUNTRY DIARY: SPRING
©ROWENA STOTT (DESIGNS) LTD. AND LILYTIQ LTD.



40093 BY PERMISSION
COUNTRY DIARY: SUMMER
©ROWENA STOTT (DESIGNS) LTD. AND LILYTIQ LTD.



40094 BY PERMISSION
COUNTRY DIARY: AUTUMN
©ROWENA STOTT (DESIGNS) LTD. AND LILYTIQ LTD.



40095 BY PERMISSION
COUNTRY DIARY: WINTER
©ROWENA STOTT (DESIGNS) LTD. AND LILYTIQ LTD.



40261
A HAPPY GNOME LIFE
©MARY LAKE-THOMPSON *New!*



40134
FLORAL OBJECTS
©METHANE STUDIOS INC.



40069
WHERE TO NEXT?
©COBBLE HILL PUZZLE COMPANY LTD.



40197
THE NATURE OF BOOKS
©ALISON STOCKMARR



40089 JARDINIÈRE: A GARDENER'S CALENDAR
BY EUGENE GRASSET (1845-1917)

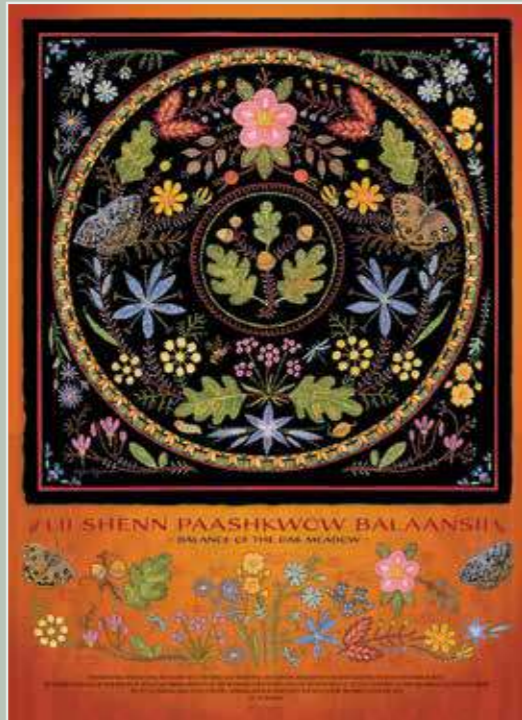

40276 LII SHENN
BALANCE OF THE EGG MEADOW
©KRISTI BRIDGEMAN

New!

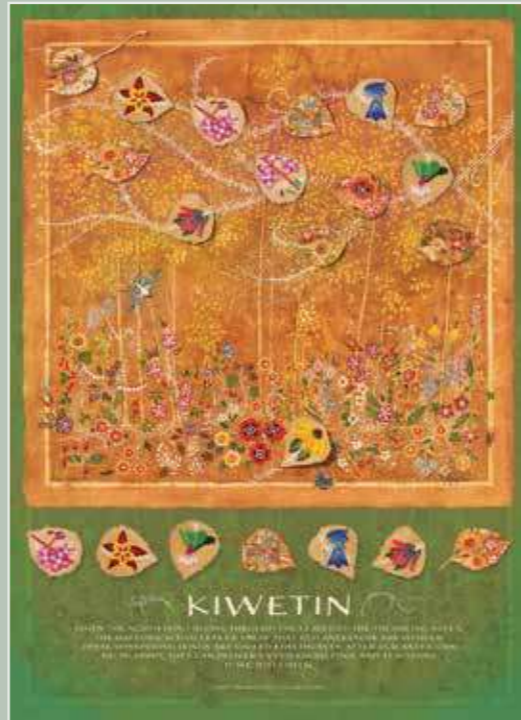

40275 KIWETIN
©KRISTI BRIDGEMAN & LISA SHEPHERD

New!



40274 FLOWER PRESS: HAPPINESS
©FLOWER PRESS STUDIO

New!



40273 FLOWER PRESS: SPRING
©FLOWER PRESS STUDIO

New!



40191 BOTANICALS BY VERNEUIL
BY MAURICE PILLARD VERNEUIL (1869-1942)



40013 NOT IN EUROPE COTTAGE GARDENS
©LUCY GROSSMITH | ARTLICENSING.COM



40084 BEAUCOUP BOUQUET
©BARBARA BEHR | BLUE SKY ART & DESIGN



40107 FAMILY REUNION
©GWEDOLYN MCSHEPARD
ANSADA LICENSING GROUP LLC



40108 NANCY DREW
™ & ©2016 SIMON & SCHUSTER INC.



40103 CARL LARSSON
BY CARL LARSSON (1853-1919)



40101 VAN GOGH
BY VINCENT VAN GOGH (1853-1890)



40100 THE GOLDEN AGE OF KLIMT
BY GUSTAV KLIMT (1862-1918)



40102 THOMAS CHAMBERS
BY THOMAS CHAMBERS (1808-1869)



40104 VERMEER
BY JAN VERMEER VAN DELFT (1632-1675)



40096 HOKUSAI
BY KATSUSHIKA HOKUSAI (1760-1849)



40106 LITERARY WOMEN
©MIA FEITEL



40105 NEVERTHELESS SHE PERSISTED
©MIA FEITEL



40023 THE PURRFECT BOOKSHELF
©OLIVIA GIBBS



40126 DOODLECATS
©BETH WILSON | TATE & COMPANY LICENSING



40130 TEN WISHES
©MÉLANIE DELON | TATE AND CO.



40127 CRYSTAL
©MÉLANIE DELON | TATE AND CO.



40135 DRAGONFORGE
©MATTHEW STEWART



40133 ABBY'S DRAGON
©DAVID LEIRI



40260 SNOW GLOBE COOKIES
©COBBLE HILL PUZZLE COMPANY LTD. *New!*



40123 EASTER EGGS
©COBBLE HILL PUZZLE COMPANY LTD.



40220 TROPICAL COOKIES
©COBBLE HILL PUZZLE COMPANY LTD.



40115 VINTAGE AMERICAN POSTCARDS
BY COBBLE HILL PUZZLE COMPANY LTD.



40071 NATIONAL PARKS & RESERVES OF CANADA
©COBBLE HILL PUZZLE COMPANY LTD.



40099 REDOUTÉ
BY PIERRE-JOSEPH REDOUTÉ (1759-1840)



40207 HALLOWEEN COOKIES
©COBBLE HILL PUZZLE COMPANY LTD.



40125 HANUKKAH COOKIES
©COBBLE HILL PUZZLE COMPANY LTD.



40124 UGLY XMAS SWEATERS
©COBBLE HILL PUZZLE COMPANY LTD.



40122 SUGAR SKULL COOKIES
©COBBLE HILL PUZZLE COMPANY LTD.



40090 ART NOUVEAU TILES
©BARBARA BEHR | BLUE SKY ART & DESIGN



40066 GREETINGS FROM CANADA
©COBBLE HILL PUZZLE COMPANY LTD.



40009 TRICK OR TREAT
©COBBLE HILL PUZZLE COMPANY LTD.



40117 TEACUPS
©COBBLE HILL PUZZLE COMPANY LTD.



40120 SUGAR OVERLOAD
©COBBLE HILL PUZZLE COMPANY LTD.



40020 DOUGHNUTS
©COBBLE HILL PUZZLE COMPANY LTD.



40110 CUPCAKE TIME
©COBBLE HILL PUZZLE COMPANY LTD.



40113 DONUT TIME
©COBBLE HILL PUZZLE COMPANY LTD.



40116 TEA TIME
©MARY LAKE-THOMPSON



40019 HOLIDAY BAKING
©COBBLE HILL PUZZLE COMPANY LTD.



40114 WE'RE ALL MAD HERE
©COBBLE HILL PUZZLE COMPANY LTD.



40119 BEER COLLECTION
©MOLLIE B. | PENNY LANE PUBLISHING



40174 WINE ALPHABET
©COBBLE HILL PUZZLE COMPANY LTD.



40121 HOT HOT SAUCE
©COBBLE HILL PUZZLE COMPANY LTD.



40111 FROZEN TREATS
©COBBLE HILL PUZZLE COMPANY LTD.



40112 PIE TIME
©COBBLE HILL PUZZLE COMPANY LTD.



40109 BREAKFAST SWEETS
©COBBLE HILL PUZZLE COMPANY LTD.



40054 VINTAGE TINS
©COBBLE HILL PUZZLE COMPANY LTD.



40139
THE CAT LIBRARY
©COBBLE HILL PUZZLE COMPANY LTD.



40025
HARVEST TIME
©GREG AND COMPANY LLC



40153
SHEEP FIELD
©GREG AND COMPANY LLC



40152
WELCOME TO THE LAKE HOUSE
©GREG AND COMPANY LLC



40151
LAKESIDE CABIN
©GREG AND COMPANY LLC



40192
DUSTY PLAINS
©ROSEMARY MILLETTE



40278
MOTHER NATURE
©HAYDEN LAMBSON | MHS LICENSING *New!*



40142
TERRARIUM CAT
©COBBLE HILL PUZZLE COMPANY LTD.



40144
SWEET DREAMS
©JOELLE MCINTYRE | BLUE SKY ART & DESIGN



40155
COBBLE HILL FARM
©GREG AND COMPANY LLC



40157
FLOWER TRUCK
©GREG AND COMPANY LLC



40230
BREAKING COVER
©RON VAN GILDER



40194
NEW DAY
©MARK KEATHLEY | J.Q. LICENSING LLC



40196
MOOSE LAKE
©DOUGLAS LAIRD | MOUNTAIN RENDEZVOUS PUBLISHING LTD.



40168
MOUNTAIN THUNDER
©MARK KEATHLEY | J.Q. LICENSING



40138
SEWING ROOM
©GIORDANO STUDIOS LLC



40145
COMFY CAT
©JOELLE MCINTYRE | BLUE SKY ART & DESIGN



40141
RAGDOLLS
©COBBLE HILL PUZZLE COMPANY LTD.



40150
IN THE DOGHOUSE
©JERRY GADAMUS | J.Q. LICENSING LLC



40026
MASTER OF THE NORTH
©DENIS MAYER JR.



40012
MOM'S AWAITING
©DENIS MAYER JR.



40158
WINTER TRIO
©PERSIS CLAYTON WEIRS



40156
HORSE MEADOW
©KIM PENNER | ANSADA LICENSING GROUP



40154
WOLVES BY MOONLIGHT
©JAMES A. MEGER | MHS LICENSING



40146
BIRD WATCHERS
©PERSIS CLAYTON WEIRS



40148
DOG DAY AFTERNOON
©GREG AND COMPANY LLC



40149
CABIN PORCH
©GREG AND COMPANY LLC



40143
SECOND GLANCE
©AL AGNEW | MHS LICENSING



40190
FREEDOM
©KIM PENNER | ANSADA LICENSING GROUP



40267
ON THE ROCKS
©KIM PENNER | ANSADA LICENSING GROUP *New!*



40269
SURF SHACK
©GREG AND COMPANY LLC

New!



40021 LEVIATHAN OF GLACIER BAY
©BETH HOSELTON



40183 ORCAS
©PERSIS CLAYTON WEIRS



40189 THE HAPPY HEN HOUSE
©GREG AND COMPANY LLC



40004 FARM COUNTRY
©MARK KEATHLEY | J.Q. LICENSING LLC



40263 CHICK INN
©UTURN STUDIOS | MHS LICENSING

New!



40140 NATURE'S MIRROR
©TRAVIS MELIN



40063 LAKESHORE
©GREG AND COMPANY LLC



40064 SEASHORE
©JOELLE MCINTYRE | BLUE SKY ART & DESIGN



40227 LAKESIDE RETREAT
©GREG AND COMPANY LLC



40208 SUNFLOWER FARM
©JO-ANN RICHARDS



40027 WINTER ON THE FARM
©GREG AND COMPANY LLC



40128 WINTER MAGIC
©MARK KEATHLEY | J.Q. LICENSING



40198 REST STOP
©DERK HANSEN | MHS LICENSING



40037 TWO FOR THE ROAD
©LANCE RUSSWURM



40160 ROUNDING THE HORN
©KEN ZYLLA | MHS LICENSING



40161 SMOKY TRAIN
©MARK KEATHLEY | J.Q. LICENSING



40232 RAILROADS OF AMERICA
©WIND RIVER STUDIOS



40268 FIELD AT SUNRISE
©GREG AND COMPANY LLC

New!



40231 POSTCARDS FROM LAKE COUNTRY
©J. CHARLES | GREG AND COMPANY LLC



40014 POSTCARDS FROM THE FARM
©J. CHARLES | GREG AND COMPANY LLC



40200 THE GOOD LIFE
©SAM TIMM



40072 SALISH COAST COLOURS
©TRISTAN WOLFS



40002 MYSTIC FALLS IN AUTUMN
©MARK KEATHLEY | J.Q. LICENSING



40003 MYSTIC FALLS IN WINTER
©MARK KEATHLEY | J.Q. LICENSING



40008 BEAR NIGHT
©MARK KEATHLEY | J.Q. LICENSING



40193 MOUNTAIN CASCADE
©MARK KEATHLEY | J.Q. LICENSING



40088 NOT IN DE/AT/CH/LU
BASTIN BOUQUET
©MARJOLEIN BASTIN



40188 ROOSTERS
©MARK KEATHLEY | J.Q. LICENSING

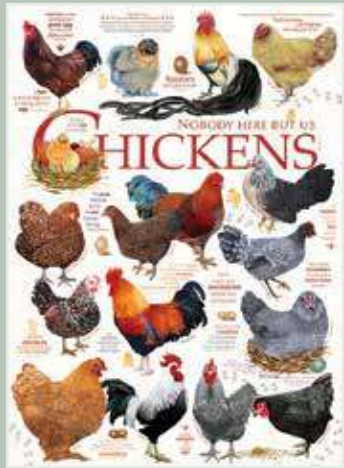

40137 NOT IN ASIA/AU/NZ
CHICKEN QUOTES
©ASHLEY DAVIS | HVC LICENSING



40256 SQUIRRELS ON VACATION
©NANCY ROSE

New!



40028 BLOOMING SPRING
©GREG AND COMPANY LLC



40005 SUMMER HOME
©GREG AND COMPANY LLC



40177 DUCKS OF NORTH AMERICA
©DAVID MAASS



40179 POPULAR BACKYARD WILD BIRDS OF N.A.
©CATHERINE MCCULLING



40162 NOT IN DE/AT/CH/LU HIDDEN NEST
©MARJOLEIN BASTIN



40006 BIRD CABIN
©GREG AND COMPANY LLC



40036 FESTIVE FEAST
©GREG AND COMPANY LLC



40178 HUMMINGBIRDS
©SUSAN BOURDET



40228 FEATHERED FRIENDS
©GREG AND COMPANY LLC



40031 LAND OF THE LOTUS
©BETH HOSELTON | ANSADA LICENSING



40186 FROG BUSINESS
©LORI ANZALONE



40184 KOI POND
©LARRY TAUGHER | J.Q. LICENSING LLC



40129 ONDE
©MÉLANIE DELON | TATE AND CO.



40032 THE GARDEN WALL
©BETH HOSELTON | ANSADA LICENSING GROUP



40163 BIRDS OF THE SEASON
©R. CHRISTOPHER VEST | J. Q. LICENSING



40038 BACKYARD BANQUET
©KEN ZYLLA | MHS LICENSING



40080 EVENING BIRDS
©SAM TIMM



40165 AFTER THE RAIN
©BETH HOSELTON | ANSADA LICENSING GROUP



40166 CHICKADEES AND LILACS
©ROSEMARY MILLETTE



40266 SPRING GLORY
©BETH HOSELTON | ANSADA GROUP

New!



40205 SUMMER BOUQUET
©ROSEMARY MILLETTE



40264 FLY FISHING
©HAYDEN LAMBSON | MHS LICENSING

New!



40173 NESTING EAGLES
©MICHAEL SIEVE



40175 COMMON LOONS
©MICHAEL SIEVE



40176 GREAT HORNED OWL
©SIMON BOLYN



40167 BIRDS OF THE FOREST
©JERRY GADAMUS | J.Q. LICENSING



40170 FAMILY TREE
©CARL BRENDERS | ANSADA LICENSING GROUP



40172 HERON
©GREG AND COMPANY LLC



40171 RAVEN RENDEZVOUS
©SHANE LAMB | ANSADA LICENSING GROUP



44503
GONE FISHING
©COBBLE HILL PUZZLE COMPANY LTD.



44504
VIKING VILLAGE
©COBBLE HILL PUZZLE COMPANY LTD.



44505
VIKING VOYAGE
©COBBLE HILL PUZZLE COMPANY LTD.



44501
THANKSGIVING TOGETHERNESS
©COBBLE HILL PUZZLE COMPANY LTD.



44502
PAR FOR THE COURSE
©COBBLE HILL PUZZLE COMPANY LTD.



44509
FARMYARD FOLLY
©COBBLE HILL PUZZLE COMPANY LTD.



44506
HOCKEY TOWN
©COBBLE HILL PUZZLE COMPANY LTD.



44508
12 DAYS OF CHRISTMAS
©COBBLE HILL PUZZLE COMPANY LTD.



44507
ELVES AT WORK
©COBBLE HILL PUZZLE COMPANY LTD.



40229
AUTUMN DREAM DAY
©MARK SUSINNO



40182
BROOK TROUT
©BETH HOSELYTON | ANSADA LICENSING GROUP LLC



40181
FRESHWATER FISH OF NORTH AMERICA
©FLICK FORD | THE GREENWICH WORKSHOP



40185
FISHING LURES
©COBBLE HILL PUZZLE COMPANY LTD.

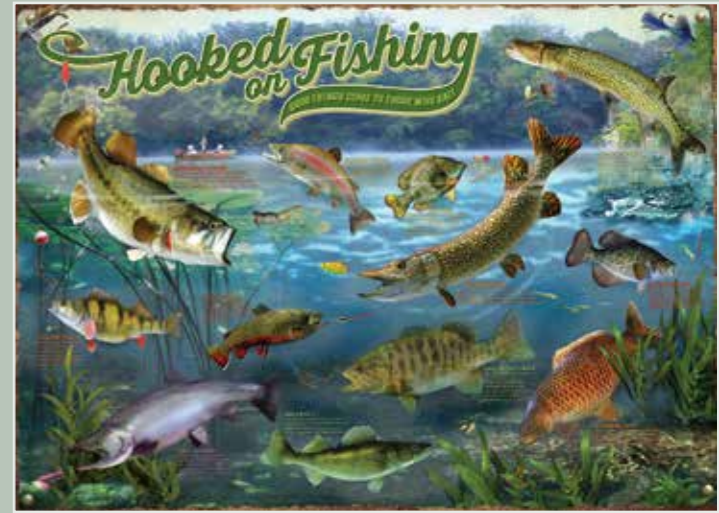

40180
HOOKED ON FISHING
©GIORDANO STUDIOS LLC



40201
FOUR STAR MILL
©CHARLOTTE JOAN STERNBERG



40225
PICNIC BY THE BRIDGE
©CHARLOTTE JOAN STERNBERG



40203
THE CURVE IN THE SQUARE
©CHARLOTTE JOAN STERNBERG



40199
FISHING CABIN
©MARK KEATHLEY | J.Q. LICENSING



40079
PARISIAN FLOWERS
©BARBARA BEHR | BLUE SKY ART & DESIGN



40078
FRENCH VILLAGE
©COBBLE HILL PUZZLE COMPANY LTD.



40076 NOT IN RU
AMSTERDAM CANAL
©IMAGE WORLD | MHS LICENSING



40277 RENDEZVOUS IN LONDON
©VIKTOR SCHVAIKO | ARTLICENSING.COM *New!*



40068
BICYCLES
©MARY LAKE-THOMPSON



40159
HOT AIR BALLOONS
©GREG AND COMPANY LLC



40074
CERAMICA
©H. HARGROVE | MHS LICENSING



40169
TOTEM POLE IN THE MIST
©TERRY ISAAC | ANSADA LICENSING GROUP



40164
ADIRONDACK BIRDS
©GREG AND COMPANY LLC



40211
WARM WINTER'S DAY
©GREG AND COMPANY LLC



40221
VILLAGE TREE
©PERSIS CLAYTON WEIRS



40257 VILLAGE ON A WINTER NIGHT
©LUCY GROSSMITH | ARTLICENSING.COM *New!*



40039
COUNTRY HOUSE BIRDS
©GREG AND COMPANY LLC



40218
VINTAGE MAIN STREET
©DIANE DEMPSEY



40067
HITTING THE ROAD
©MARY LAKE-THOMPSON



40217
MID MOD SEASON'S GREETINGS
©DIANE DEMPSEY



40272
CHRISTMAS CATS
©DIANE DEMPSEY *New!*



40131
GETTING READY
©DOUGLAS LAIRD | MOUNTAIN RENDEZVOUS PUBLISHING LTD



40147
RURAL ROUTE
©ROSEMARY MILLETTE



40040
THREE KINGS
©JACK PALUH | ANSADA LICENSING GROUP



40215
CHRISTMAS ON THE FARM
©GREG AND COMPANY LLC



40213
COZY FIREPLACE
©GREG AND COMPANY LLC



40214
CHRISTMAS PUPPIES
©GIORDANO STUDIOS LLC



40011
CHRISTMAS FLOWER SHOP
©BARBARA BEHR | BLUE SKY ART & DESIGN



40212
I REMEMBER CHRISTMAS
©H. HARGROVE | MHS LICENSING



40259
PEACE
©ZIRKUS DESIGN LLC *New!*



40070
MID-CENTURY MODERN DREAM HOME
©DIANE DEMPSEY



40219
CHRISTMAS CAMPERS
©DIANE DEMPSEY



40010
HOLIDAY HUSTLE
©DIANE DEMPSEY



40224
SANTA PAINTING CARS
©TOM NEWSOM



40223 NOT IN ASIA/AU/NZ
MIRACLE IN BETHLEHEM
©LIZ GOODRICK-DILLON | HVC LICENSING



40029
FAMILY OUTING
©GREG AND COMPANY LLC



40210
CHRISTMAS ORNAMENTS
©COBBLE HILL PUZZLE COMPANY LTD.



40216
CHRISTMAS KITTENS
©GIORDANO STUDIOS LLC



40209
CHRISTMAS PRESENCE
©MYLES PINKNEY | TATE & CO.



40206
MERRY CHRISTMAS TO ALL
©TOM NEWSOM



40222
SANTA'S TREE
©TOM NEWSOM

Cobble Hills

500 PUZZLES

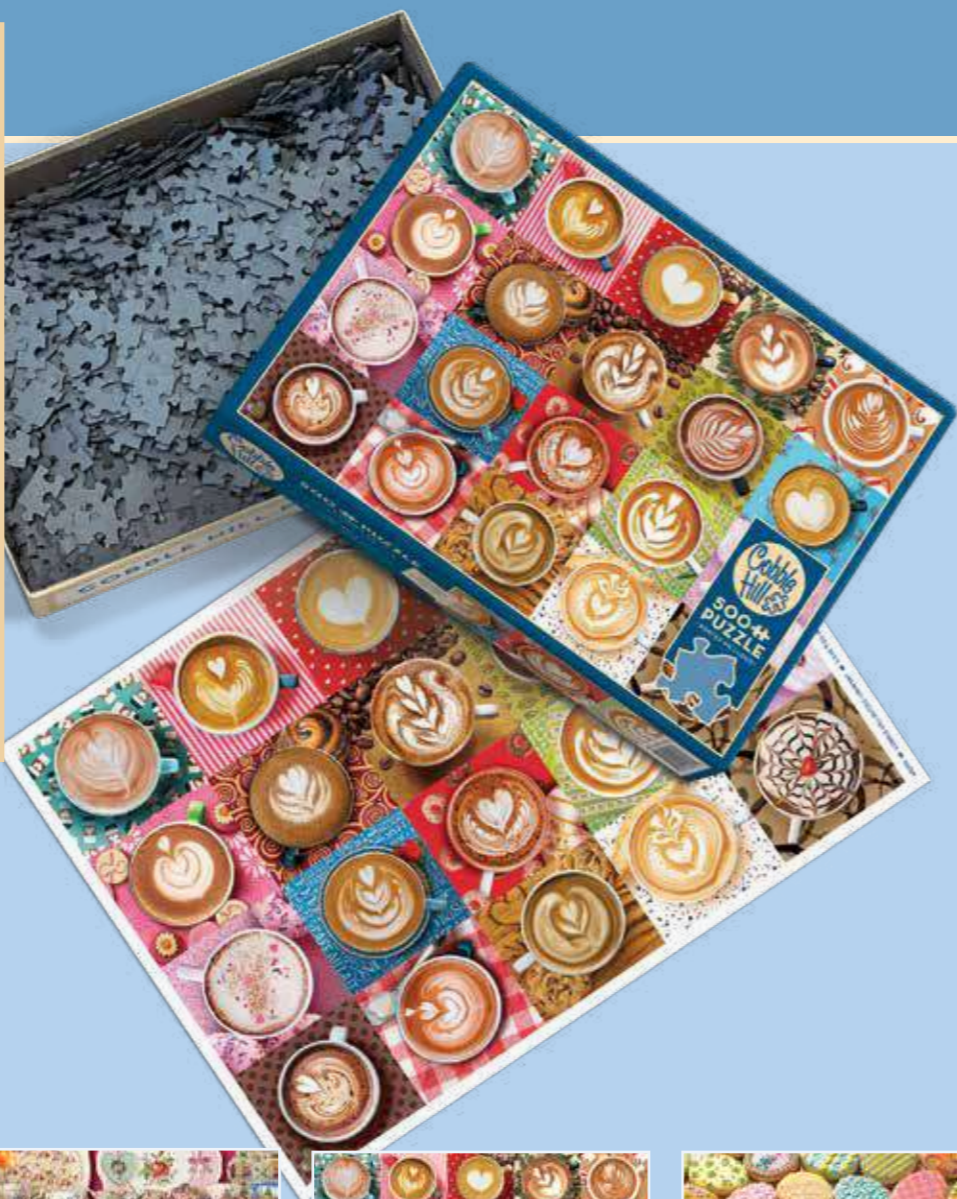

45080
SEED PACKETS
©JANE SHASKY *New!*



45025
BUTTERFLY TILES
©JANE SHASKY



45006
BUSY AS A BEE
©MARY LAKE-THOMPSON



45001
SHOOTING THE BREEZE
©PEGGY DAVIS | PORTERFIELD'S FINE ART



45023
ON THE FENCE
©CYNTHIE FISHER | J.Q. LICENSING LLC



45075 PUMPKIN PATCH
CATS
©MARDELL SCHUSTER
SUZAN LIND ART LICENSING & DESIGN *New!*



45082
SUNBEAM
©GREG & COMPANY LLC *New!*



45073
UP IN THE AIR
©COBBLE HILL PUZZLE COMPANY LTD.



45058
SPRING'S EMBRACE
©MARK KEATHLEY | J.Q. LICENSING LLC



45004
HALLOWEEN TREATS
©COBBLE HILL PUZZLE COMPANY LTD.



45007
HIGH TEA HIGH JINKS
©COBBLE HILL PUZZLE COMPANY LTD.



45078
LOVE YOU A LATTÉ
©COBBLE HILL PUZZLE COMPANY LTD. *New!*



45043
EASTER COOKIES
©COBBLE HILL PUZZLE COMPANY LTD.



45064
BEECHCRAFT STAGGERWING
©KEN ZYLLA | MHS LICENSING



45067
LOON LAKE
©COBBLE HILL PUZZLE COMPANY LTD.



45027
HARVEST FESTIVAL
©NANCY WERNERSBACH | HVC LICENSING LLC



45059 NOT IN ASIA/AU/NZ
SPRING CLEANING
©NANCY WERNERSBACH | HVC LICENSING LLC



45035
PAPEL PICADO
©LUIS FITCH | MHS LICENSING



45079
BE MINE
©BARB TOURILLONTE *New!*



45031
CANDY SHELF
©COBBLE HILL PUZZLE COMPANY LTD.



45034 NOT IN CN/HK/TW
FLOWER CUPBOARD
©JANET KRUSKAMP | BENTLEY LICENSING GROUP



45041
SISTERS
©JANE MADAY | BLUE SKY ART & DESIGN



45069
COUNTRY PARADISE
©THOMAS WOOD | PORTERFIELD'S FINE ART



45053
CANOE LAKE
©PERSIS CLAYTON WEIRS



45085
MOUNTAIN PASS
©MARK KEATHLEY | J.Q. LICENSING LLC *New!*

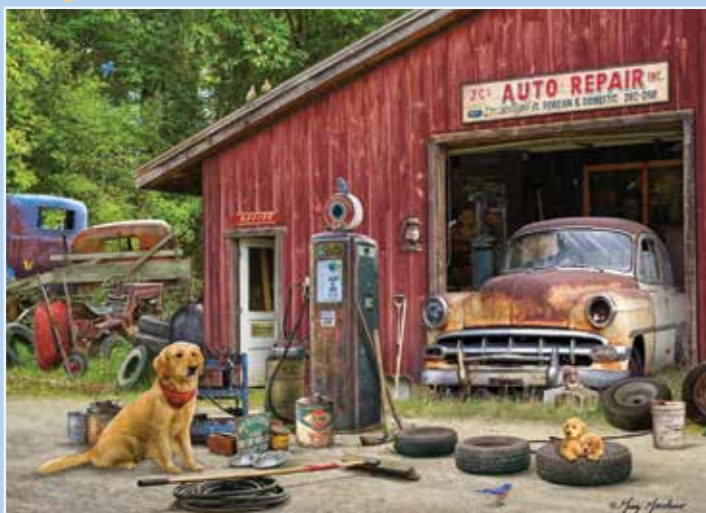

45083
AUTO REPAIR
©GREG AND COMPANY LLC

New!



45060
COUNTRY TRUCK IN SPRING
©COBBLE HILL PUZZLE COMPANY LTD.



45063
COUNTRY TRUCK IN AUTUMN
©COBBLE HILL PUZZLE COMPANY LTD.



45010
TWO WOLVES
©TRISTAN WOLF



45003 CROSSINGS:
THUNDERBIRD AND BEAR
©TRISTAN WOLF

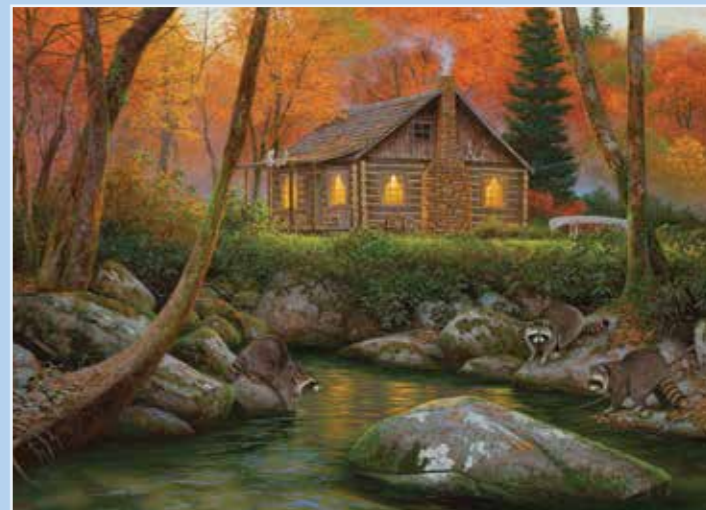

45086
WEEKEND RETREAT
©HAYDEN LAMBSON | MHS LICENSING

New!



45008
GOOD BUOYS
©GIORDANO STUDIOS LLC



45037
LET'S GO FISHING
©GREG & COMPANY LLC



45047
IRIS COVE LOONS
©JIM KASPER



45029
APPLE PIE KITCHEN
©COBBLE HILL PUZZLE COMPANY LTD.



45084
ARCHWAY TO CAGNE
©SAM PARK | ARTLICENSING.COM

New!



45072
SPRING INTERLUDE
©BETH HOSELTON | ANSADA LICENSING GROUP



45040
RUFIOUS HUMMINGBIRD
©SUSAN BOURDET



45038
BREATH OF WINTER
©ROD LAWRENCE | ANSADA LICENSING GROUP LLC



45056
WINTER'S BEAUTY
©KIM PENNER | ANSADA LICENSING GROUP LLC



45002
QUIET TIME
©CHRIS CUMMINGS



45062
BY THE BAY
©ALAN GIANA



45032
ISLAND PARADISE
©ALAN GIANA



45087 Queen Anne's
Lace & American
Goldfinch ©ROBERT BATEMAN

New!



45026 SALMON WATCH
- SPIRIT BEAR
©ROBERT BATEMAN



45050
FALLEN WILLOW SNOWY OWL
©ROBERT BATEMAN



45051
BULL MOOSE
©ROBERT BATEMAN



45055
DEER AND PHEASANT
©LARRY ZACH | J.Q. LICENSING LLC



45070
DEER FIELD
©GREG AND COMPANY LLC



45054
DEN DREAMS
©GREG ALEXANDER | ANSADA LICENSING GROUP LLC



45005
A TOUCH OF WARMTH
©DENIS MAYER JR.



45039
FALL HARVEST
©GREG AND COMPANY LLC



45046
BIRDS ON A WIRE
©GREG AND COMPANY LLC



45052
FISHERMAN'S WHARF
©CARL BRENDERS | ANSADA LICENSING GROUP LLC



45049
GREAT BLUE HERON
©ROBERT BATEMAN



45042
SPRING BIRDHOUSE
©GREG & COMPANY LLC



45068
SUMMER BIRDHOUSE
©GREG & COMPANY LLC



45061
FALL BIRDHOUSE
©GREG & COMPANY LLC



45065
WINTER BIRDHOUSE
©GREG & COMPANY LLC



45077
SNOW GLOBES
©GIORDANO STUDIOS LLC

New!



45081 SNOW DAY
©WILLIAM VANDERDASSON
ARTLICENSING.COM

New!



45076
FURRY FESTIVITIES
©GIORDANO STUDIOS LLC

New!



45036
BIG GAME TOMORROW
©DOUGLAS LAIRD | MOUNTAIN RENDEZVOUS PUBLISHING LTD.



45024
WINTER DEER
©PERSIS CLAYTON WEIRS



45044
WINTER IN THE PARK
©MARK KEATHLEY | J.Q. LICENSING LLC



45048
KITTENS BY THE STOVE
©GIORDANO STUDIOS LLC



45057
AWAY IN A MANGER
©LIZ GOODRICK-DILLON | HVC LICENSING LLC



45030
TIS THE SEASON
©H. HARGROVE | MHS LICENSING



45074
UP ON THE ROOFTOP
©TOM NEWSOM



45028
HILL OF A LOT OF SNOWMEN
©JANET STEYER | PORTERFIELD'S FINE ART LICENSING



45009 NOT IN EUROPE
WINTER WOODLAND
©LUCY GROSSMAN



45071
BIRDS WITH SKATES
©GREG AND COMPANY LLC



45045
SANTA'S WORKBENCH
©TOM NEWSOM



45011
ARIES
©COBBLE HILL PUZZLE COMPANY LTD.



45012
TAURUS
©COBBLE HILL PUZZLE COMPANY LTD.



45013
GEMINI
©COBBLE HILL PUZZLE COMPANY LTD.



45014
CANCER
©COBBLE HILL PUZZLE COMPANY LTD.



45015
LEO
©COBBLE HILL PUZZLE COMPANY LTD.

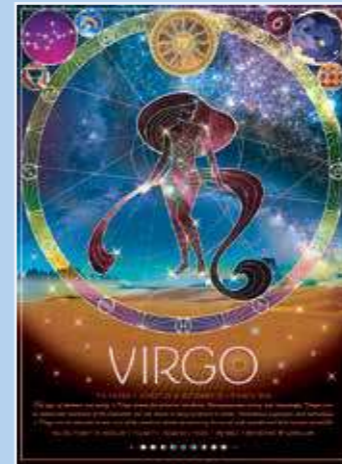

45016
VIRGO
©COBBLE HILL PUZZLE COMPANY LTD.



45017
LIBRA
©COBBLE HILL PUZZLE COMPANY LTD.



45018
SCORPIO
©COBBLE HILL PUZZLE COMPANY LTD.



45019
SAGITTARIUS
©COBBLE HILL PUZZLE COMPANY LTD.



45020
CAPRICORN
©COBBLE HILL PUZZLE COMPANY LTD.



45021
AQUARIUS
©COBBLE HILL PUZZLE COMPANY LTD.

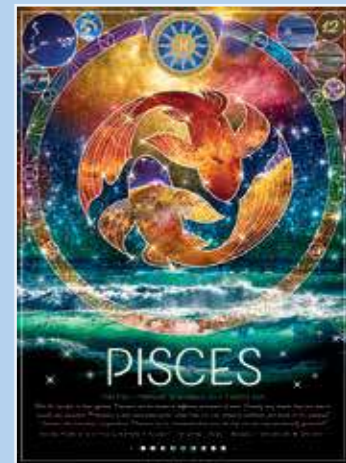

45022
PISCES
©COBBLE HILL PUZZLE COMPANY LTD.

Cobble Hill

275 PUZZLES

LARGE
PIECES
for *Easy*
Handling



48023
BERRY SWEET
©JANE MADAY | BLUE SKY ART & DESIGN *New!*



48012
TEA FOR TWO
©JANE MADAY | BLUE SKY ART & DESIGN



48014
CHICKADEE TEA
©JANE MADAY | BLUE SKY ART & DESIGN



48006
SHADY GARDEN
©PEGGY DAVIS | PORTERFIELD'S FINE ART



48001
SPRINGTIME GOLDFINCHES
©PEGGY DAVIS | PORTERFIELD'S FINE ART



48022
WINTER CHORUS
©JANE SHASKY *New!*

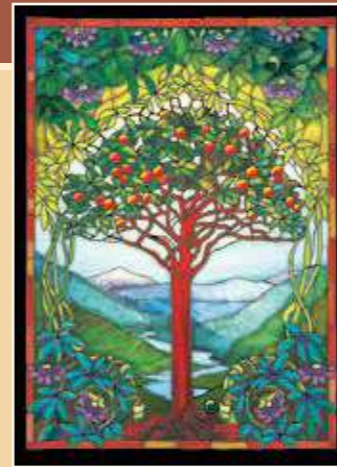

48005
TREE OF LIFE
STAINED GLASS BY LOUIS COMFORT TIFFANY,
RECREATED BY COBBLE HILL PUZZLE CO.



48026
BY THE POND
©JOELLE MCINTYDE | BLUE SKY ART & DESIGN *New!*



48024
A YEN FOR YARN
©COBBLE HILL PUZZLE COMPANY LTD. *New!*



48009
CUPCAKE CAFÉ
©CATHERINE HOLMAN | ANSADA LICENSING GROUP



48010
MORE TEACUPS
©COBBLE HILL PUZZLE COMPANY LTD.



48016
FLOWERS & CACTI SHOP
©BARBARA BEHR | BLUE SKY ART & DESIGN



48011
MARMADUKE
BY GEOFFREY TRISTRAM ©SUE HAMMOND, UK



48025
SECRET RENDEZVOUS
©DALLEN LAMBSON | J.Q. LICENSING LLC *New!*



48018
THE CHICKENS ARE WELL
©JOSEPH BURGESS | HVC LICENSING LLC



48003
TAKING A BREAK
©DAVID BARNHOUSE | ANSADA LICENSING GROUP



48017
FRIENDS FOREVER
©KIM PENNER | ANSADA LICENSING GROUP LLC



48013
SUMMER
AFTERNOON ON THE FARM
©GREG AND COMPANY LLC



48002
COUNTRY FRIENDS
©J. CHARLES | GREG AND COMPANY LLC



48021
CABIN COUNTRY
©J. CHARLES | GREG AND COMPANY LLC



48007
TRANQUIL EVENING
©BETH HOSELTON | ANSADA LICENSING GROUP LLC



48020
LAZY DAY ON THE DOCK
©BARBARA HIGGINS BOND | CREATIF LICENSING



48015
FARM CATS
©BARBARA HIGGINS BOND | CREATIF LICENSING



48019
TROLLEY STATION
©JOSEPH BURGESS | HVC LICENSING



48008
SANTA'S PLAYTIME
©TOM NEWSOM





Family Pieces

350+ PUZZLES



On one end of the puzzle the pieces are large - perfect for kids. On the other end of the puzzle the pieces are small - perfect for adults. This way, the whole family can work on the same puzzle at the same time!



47025
HORSE FAMILY
©PERSIS CLAYTON WEIRS



47037
FAMILY FARM
©WILLIAM VANDERDASSON | ARTLICENSING.COM *New!*

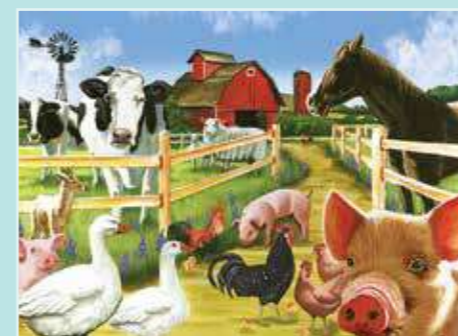

47029
WELCOME TO THE FARM
©COBBLE HILL PUZZLE COMPANY LTD.



47006
PORCH PALS
©GIORDANO STUDIOS LLC

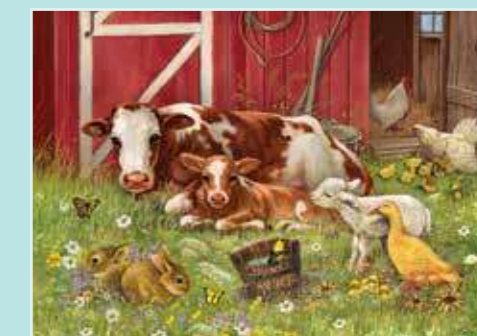

47026
BARNYARD BABIES
©GREG AND COMPANY LLC



47001
RIVER MAGIC
©ROSILAND SOLOMAN | PORTERFIELD'S FINE ART



47002
DESERT MAGIC
©ROSILAND SOLOMAN | PORTERFIELD'S FINE ART



47036
COTTAGE POND
©WILLIAM VANDERDASSON | ARTLICENSING.COM *New!*



47038
PUPS AND DUCKS
©P.D. MORENO | LOCOCO LICENSING INC. *New!*



47013
STORYTIME KITTENS
©AMY ROSENBERG | HVC LICENSING LLC



47003
OCEAN MAGIC
©ROSILAND SOLOMAN | PORTERFIELD'S FINE ART



47004
RAINFOREST MAGIC
©ROSILAND SOLOMAN | PORTERFIELD'S FINE ART



47010
CANDY COUNTER
©COBBLE HILL PUZZLE COMPANY LTD.



47009
EASTER BUNNIES
©DONNA RACE



47030
DINOS
©COBBLE HILL PUZZLE COMPANY LTD.



47039 UNDER THE CHERRY TREE
 BY JANE MADAY | BLUE SKY ART & DESIGN
New!



47017 HAUNTED HOUSE
 BY DAVE WHAMOND | ©COBBLE HILL PUZZLE CO.



47020 MOLOKINI CURRENT
 ©COBBLE HILL PUZZLE COMPANY LTD.



47033 VIKING VOYAGE
 BY DAVE WHAMOND | ©COBBLE HILL PUZZLE CO.



47018 FARMYARD FOLLY
 BY DAVE WHAMOND | ©COBBLE HILL PUZZLE CO.



47014 VOYAGE OF THE ARK
 ©COBBLE HILL PUZZLE COMPANY LTD.

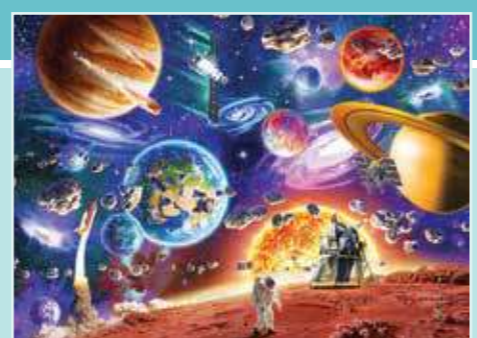

47005 NOT IN RU, BY PERMISSION SPACE TRAVELS
 ©IMAGE WORLD | MHS LICENSING



47007 PUPPY LOVE
 ©GIORDANO STUDIOS LLC



47011 EARTH DAY
 ©LORI ANZALONE



47023 CATCHING SANTA
 BY DAVE WHAMOND | ©COBBLE HILL PUZZLE CO.



47032 HOCKEY TOWN
 BY DAVE WHAMOND | ©COBBLE HILL PUZZLE CO.



47016 S'MORE FUN
 ©JANET STEVER | PORTERFIELD'S FINE ART LICENSING



47022 PENGUIN FAMILY
 ©LINDA THOMPSON | ANSADA LICENSING GROUP LLC



47034 THANKSGIVING TOGETHERNESS
 BY DAVE WHAMOND | ©COBBLE HILL PUZZLE CO.



47019 ELVES AT WORK
 BY DAVE WHAMOND | ©COBBLE HILL PUZZLE CO.



47028 SANTA CLAUS AND FRIENDS
 ©TOM NEWSOM



47015 HOLY NIGHT
 ©LIZ GOODRICK-DILLION | HVC LICENSING LLC

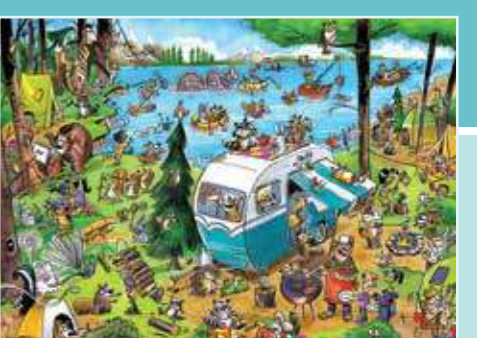

47024 CALL OF THE WILD
 BY DAVE WHAMOND | ©COBBLE HILL PUZZLE CO.



47027 WINTER BARNYARD
 ©PERSIS CLAYTON WEIRS



47012 SANTA'S LUCKY STOCKING
 ©TOM NEWSOM



47035 FESTIVE FRIENDS
 ©LARRY JONES | CREATIVE CONNECTION INC.
New!



OUTSET MEDIA CORP.
WWW.OUTSETMEDIA.COM

#106-4226 COMMERCE CIRCLE
VICTORIA BC, V8Z 6N6, CANADA
OFFICE: 1.250.592.7374
FAX: 1.250.592.7522

 @OutsetMedia
@CobbleHillPuzzleCo

SARAH WINTER
SARAH@OUTSETMEDIA.COM

28 CLEMENTS ROAD,
CHALGROVE, OXFORDSHIRE
OX44 7BJ, UNITED KINGDOM
CELL: +44-7917-694567

 @OutsetMediaGames
@CobbleHillPuzzles